

DUNHAM SURVEYING, S.C.  
SURVEYING & SUBDIVIDING  
DELAVER, WISCONSIN 53115

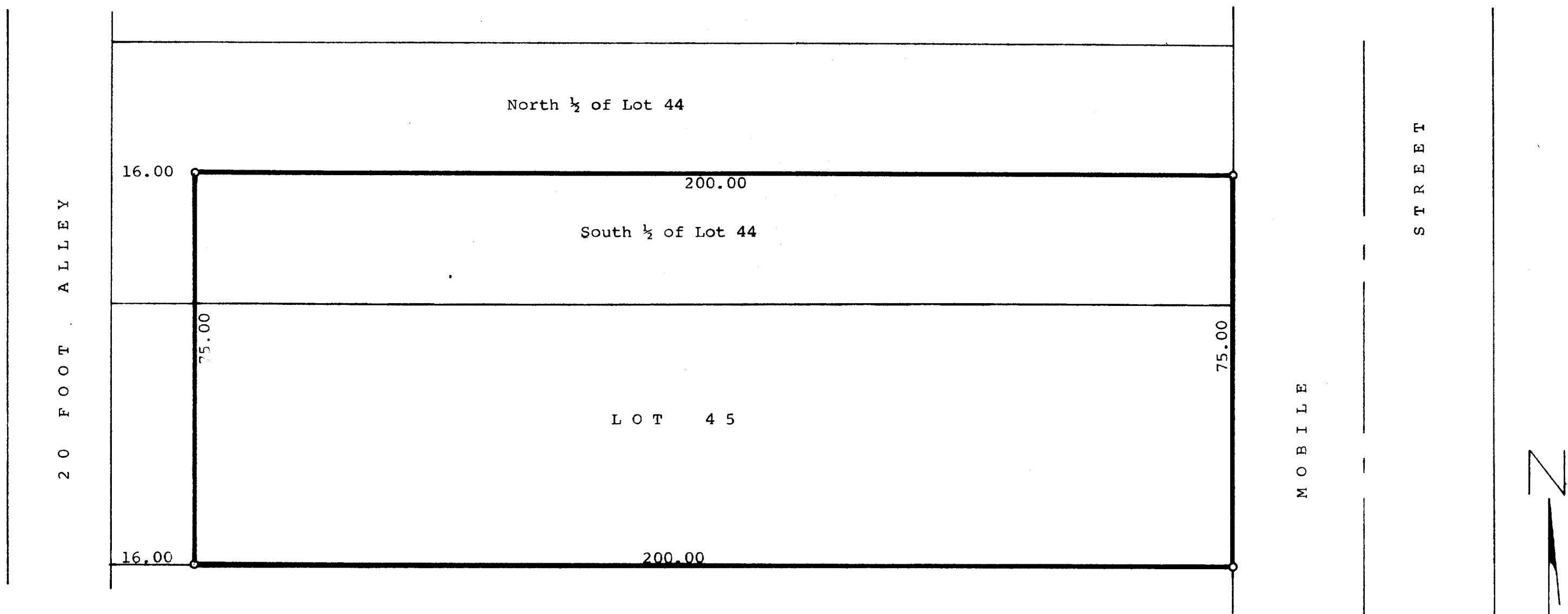

STATE OF WISCONSIN)  
COUNTY OF WALWORTH) SS

I, James M. Dunham, Surveyor, certify that I have surveyed the property described as follows,  
Lot 45 and the South 1/2 of Lot 44 excepting therefrom the west 16.00 feet, all in Boulevard Subdivision located in Section 1, T 1 N, R 17 E, City of Lake Geneva, Walworth County, Wisconsin,  
and the above map is a true representation thereof and shows the size and location of the property, its exterior boundaries, the location and dimensions of all structures thereon, fences, apparent easements and roadways and visible encroachments, if any.

November 16, 1977

*James M. Dunham*  
James M. Dunham, Surveyor

